HEBDOMADA VIGESIMA QUINTA

INTROITO
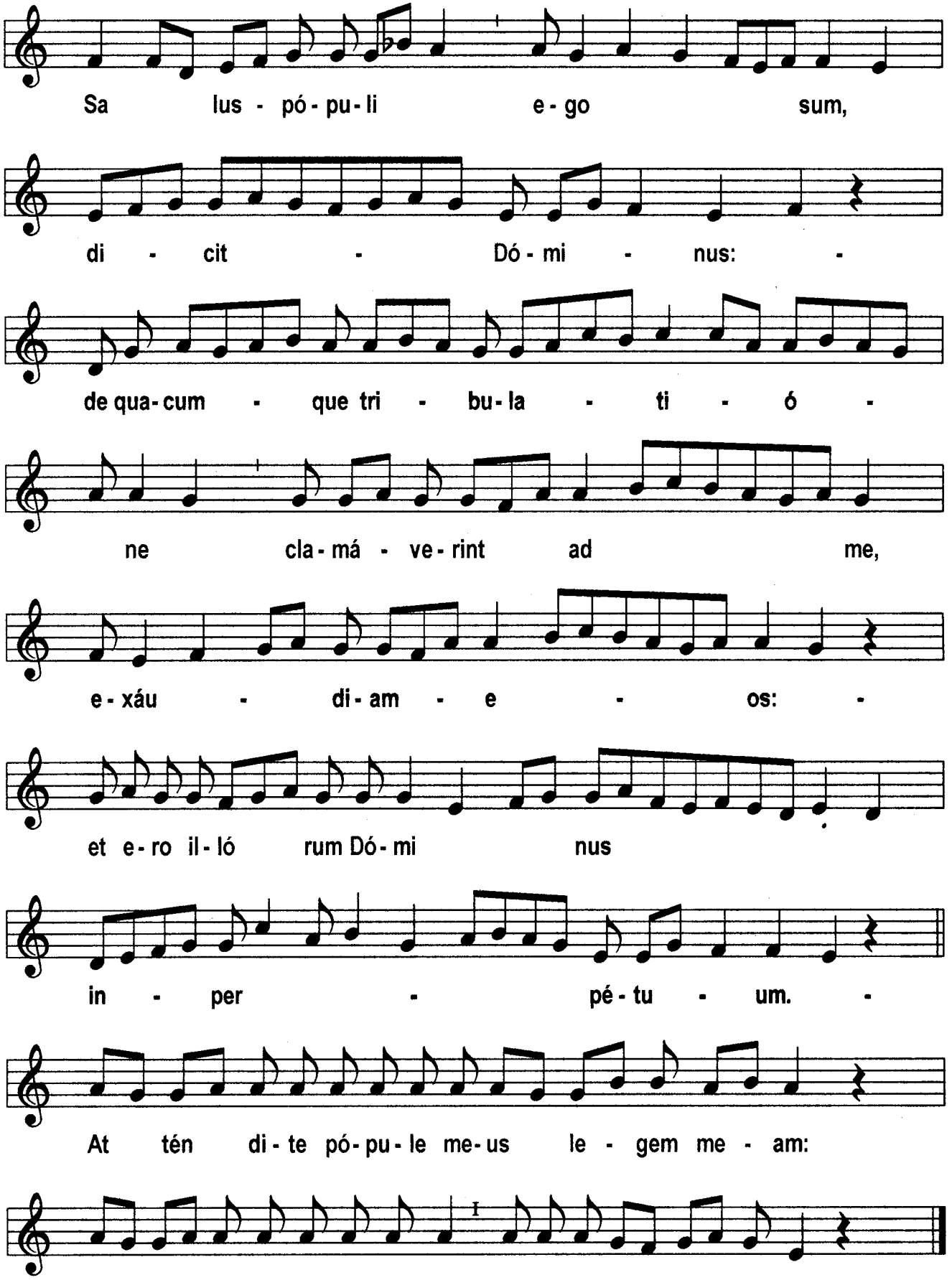
Cf. Ps. 36, 39.40.28; Ps. 77